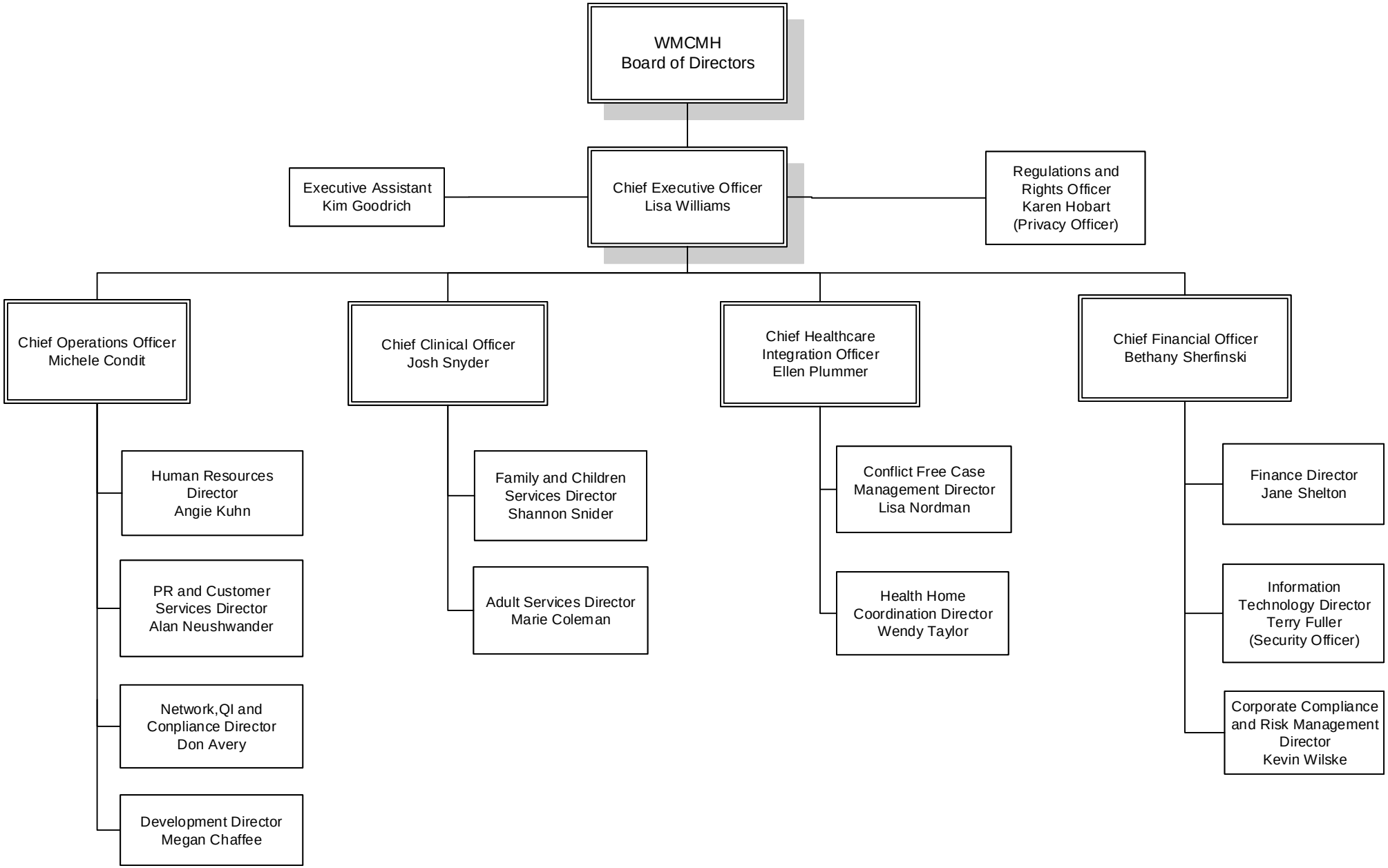
WMCMH
Board of Directors
Executive Assistant
Kim Goodrich
Chief Executive Officer
Lisa Williams
Regulations and
Rights Officer
Karen Hobart
(Privacy Officer)
Chief Operations Officer
Michele Condit
Chief Clinical Officer
Josh Snyder
Chief Healthcare
Integration Officer
Ellen Plummer
Chief Financial Officer
Bethany Sherfinski
Human Resources
Director
Angie Kuhn
PR and Customer
Services Director
Alan Neushwander
Network,QI and
Conpliance Director
Don Avery
Development Director
Megan Chaffee
Family and Children
Services Director
Shannon Snider
Adult Services Director
Marie Coleman
Conflict Free Case
Management Director
Lisa Nordman
Health Home
Coordination Director
Wendy Taylor
Finance Director
Jane Shelton
Information
Technology Director
Terry Fuller
(Security Officer)
Corporate Compliance
and Risk Management
Director
Kevin Wilske

04/2020